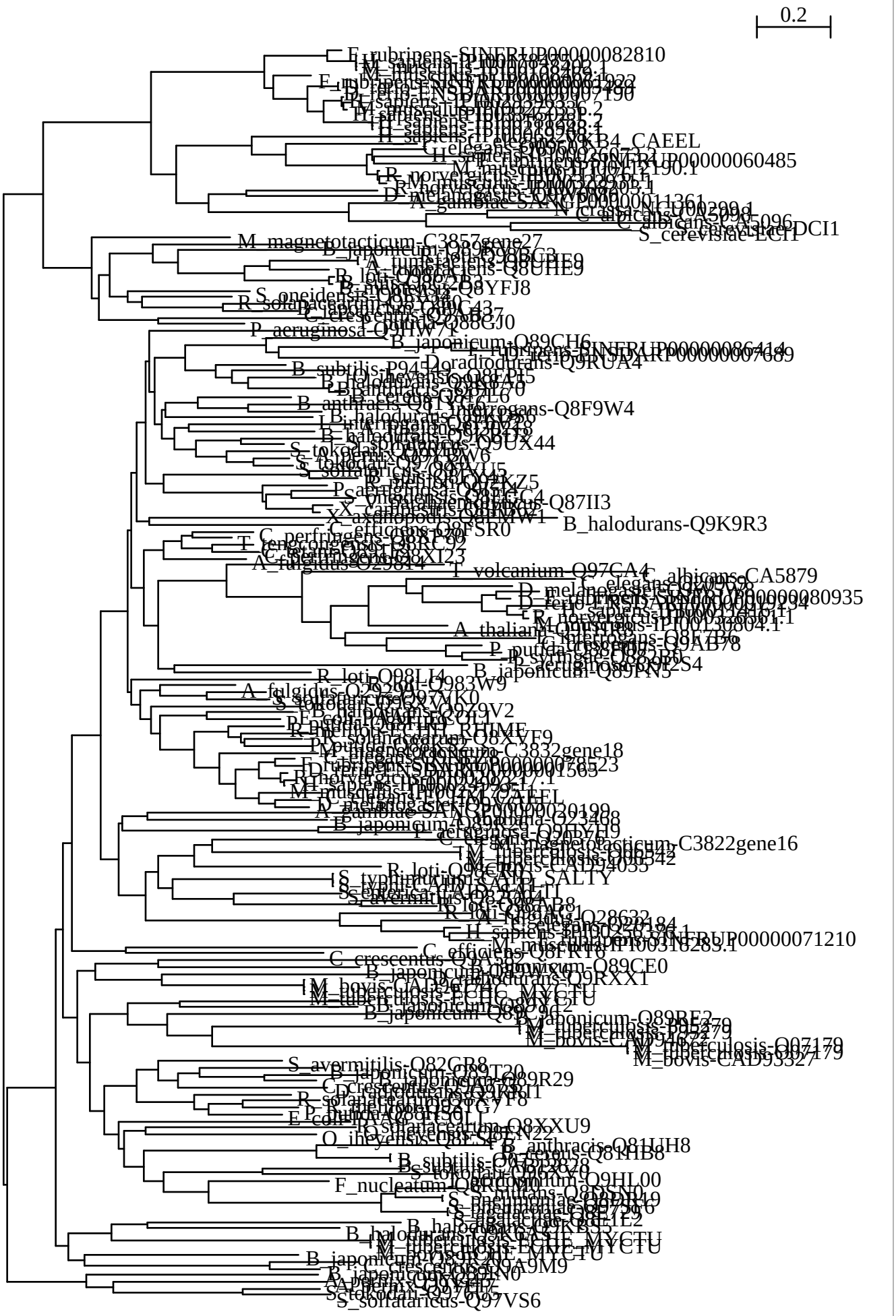
0.2
F_rubripens-SINFRUP00000082810
F_rubripens-SINFRUP00000060485
S_cerevisiae-ECI1
M_magnetotacticum-C3857gene27
B_halodurans-Q9K9R3
T_volcanium-Q97CA4
C_albicans-CA5879
B_japonicum-Q89RE2
M_bovis-CAD93327
S_avermitilis-Q82GR8
S_soltataricus-Q97VS6