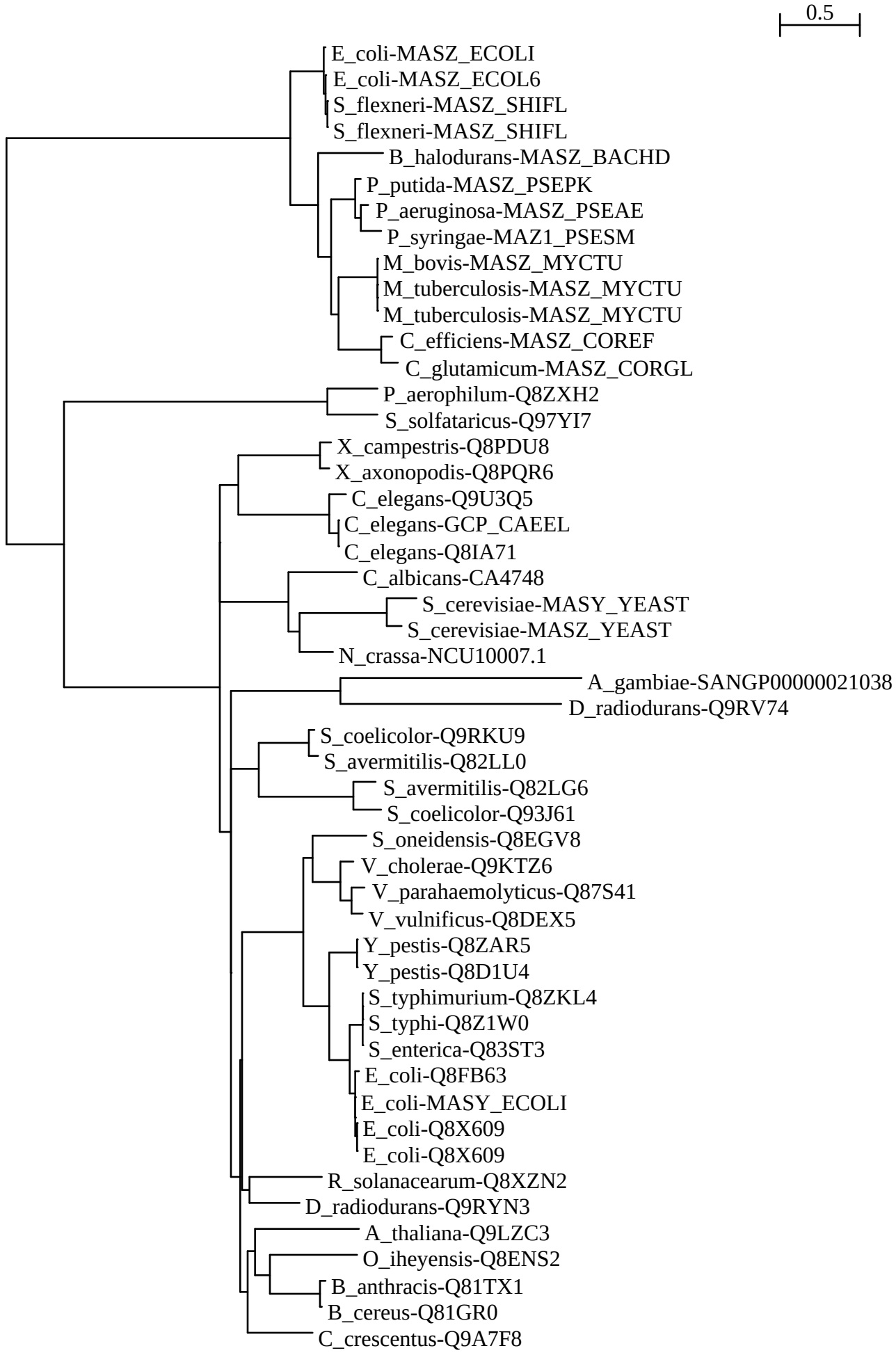
0.5
E_coli-MASZ_ECOLI
E_coli-MASZ_ECOL6
S_flexneri-MASZ_SHIFL
S_flexneri-MASZ_SHIFL
B_halodurans-MASZ_BACHD
P_putida-MASZ_PSEPK
P_aeruginosa-MASZ_PSEAE
P_syringae-MAZ1_PSESM
M_bovis-MASZ_MYCTU
M_tuberculosis-MASZ_MYCTU
M_tuberculosis-MASZ_MYCTU
C_efficiens-MASZ_COREF
C_glutamicum-MASZ_CORGL
P_aerophilum-Q8ZXH2
S_solfataricus-Q97YI7
X_campestris-Q8PDU8
X_axonopodis-Q8PQR6
C_elegans-Q9U3Q5
C_elegans-GCP_CAEEL
C_elegans-Q8IA71
C_albicans-CA4748
S_cerevisiae-MASY_YEAST
S_cerevisiae-MASZ_YEAST
N_crassa-NCU10007.1
A_gambiae-SANGP00000021038
D_radiodurans-Q9RV74
S_coelicolor-Q9RKU9
S_avermitilis-Q82LL0
S_avermitilis-Q82LG6
S_coelicolor-Q93J61
S_oneidensis-Q8EGV8
V_cholerae-Q9KTZ6
V_parahaemolyticus-Q87S41
V_vulnificus-Q8DEX5
Y_pestis-Q8ZAR5
Y_pestis-Q8D1U4
S_typhimurium-Q8ZKL4
S_typhi-Q8Z1W0
S_enterica-Q83ST3
E_coli-Q8FB63
E_coli-MASY_ECOLI
E_coli-Q8X609
E_coli-Q8X609
R_solanacearum-Q8XZN2
D_radiodurans-Q9RYN3
A_thaliana-Q9LZC3
O_iheyensis-Q8ENS2
B_anthracis-Q81TX1
B_cereus-Q81GR0
C_crescentus-Q9A7F8